Chief Officer Group and Senior Leadership Team
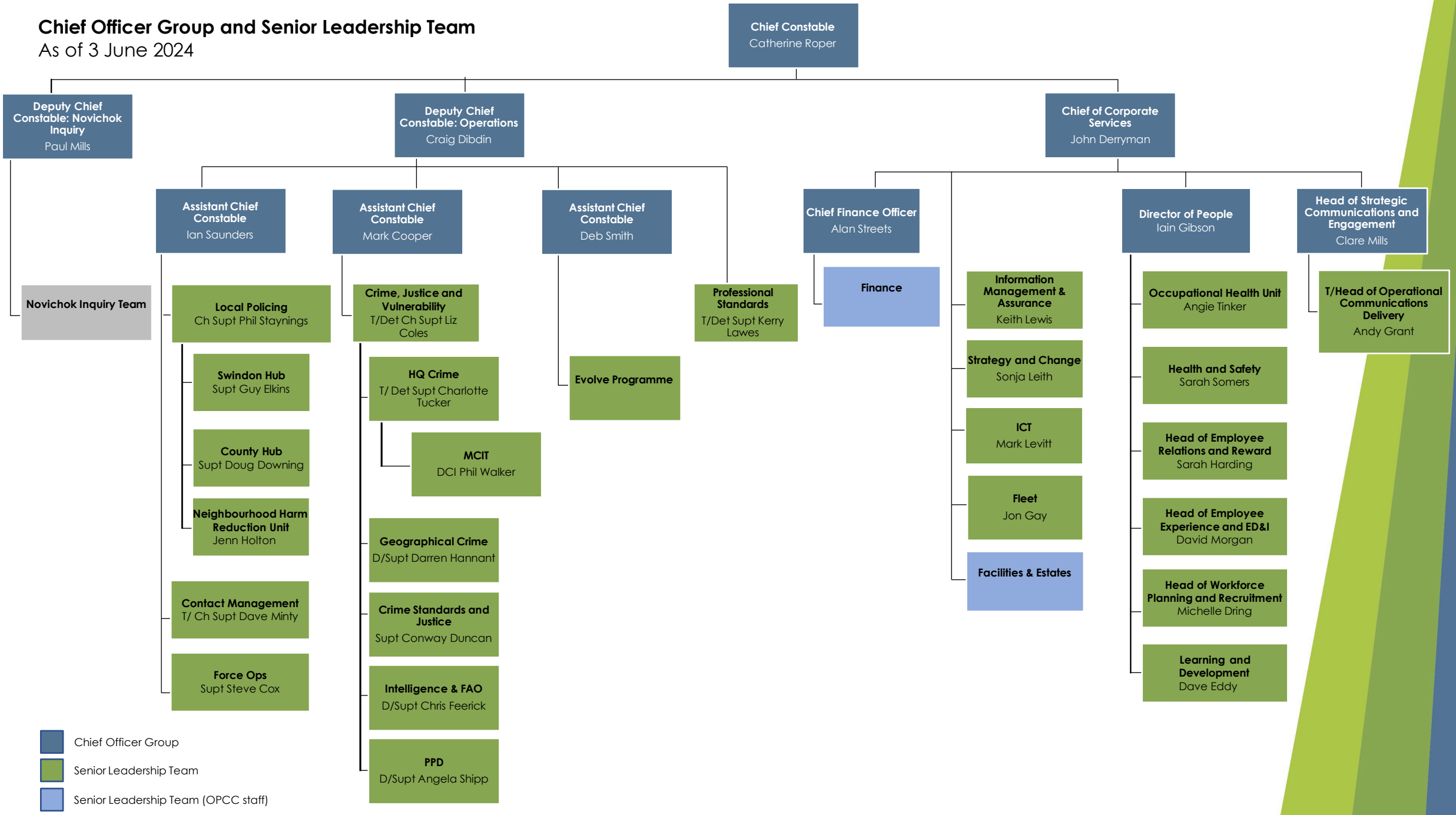
As of 3 June 2024